

Touch the MIDDLE (not the edge) of the tongue to the palate or roof of the mouth.

ج

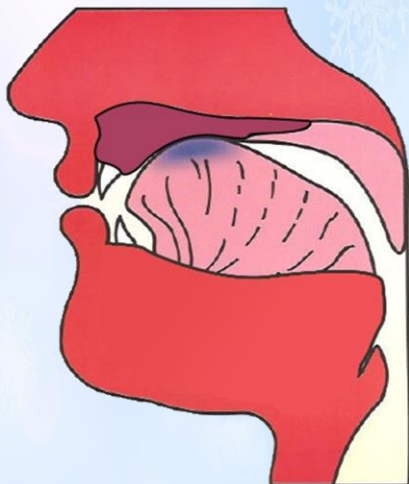

The middle of the tongue is close to touching the palate or roof of the mouth.

ش

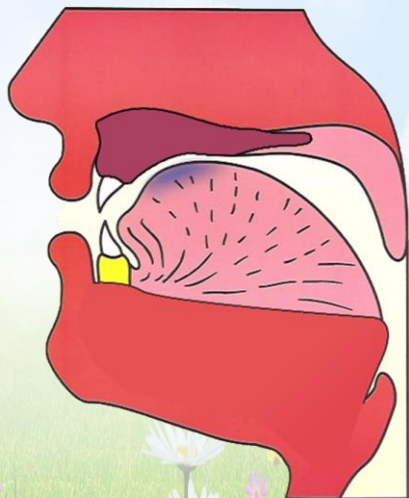

The middle of the tongue is close to touching the palate or roof of the mouth.

يَ

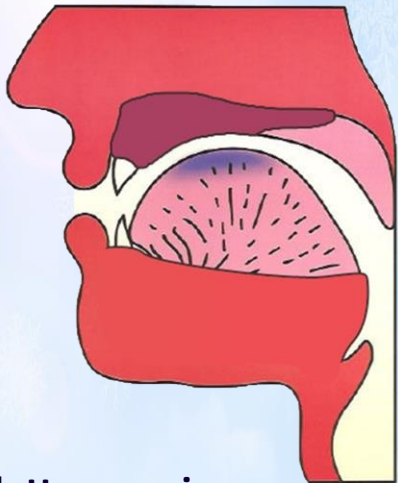

➤ Don't lose the letter esp. in ي

أَيُّ يَ يِ يُّ

عَلَيْهِمْ	أَيُّ
يَوْمٍ	يِ
يُحْيِي	يِ
يُمِيتُ	يُ